Mélodie

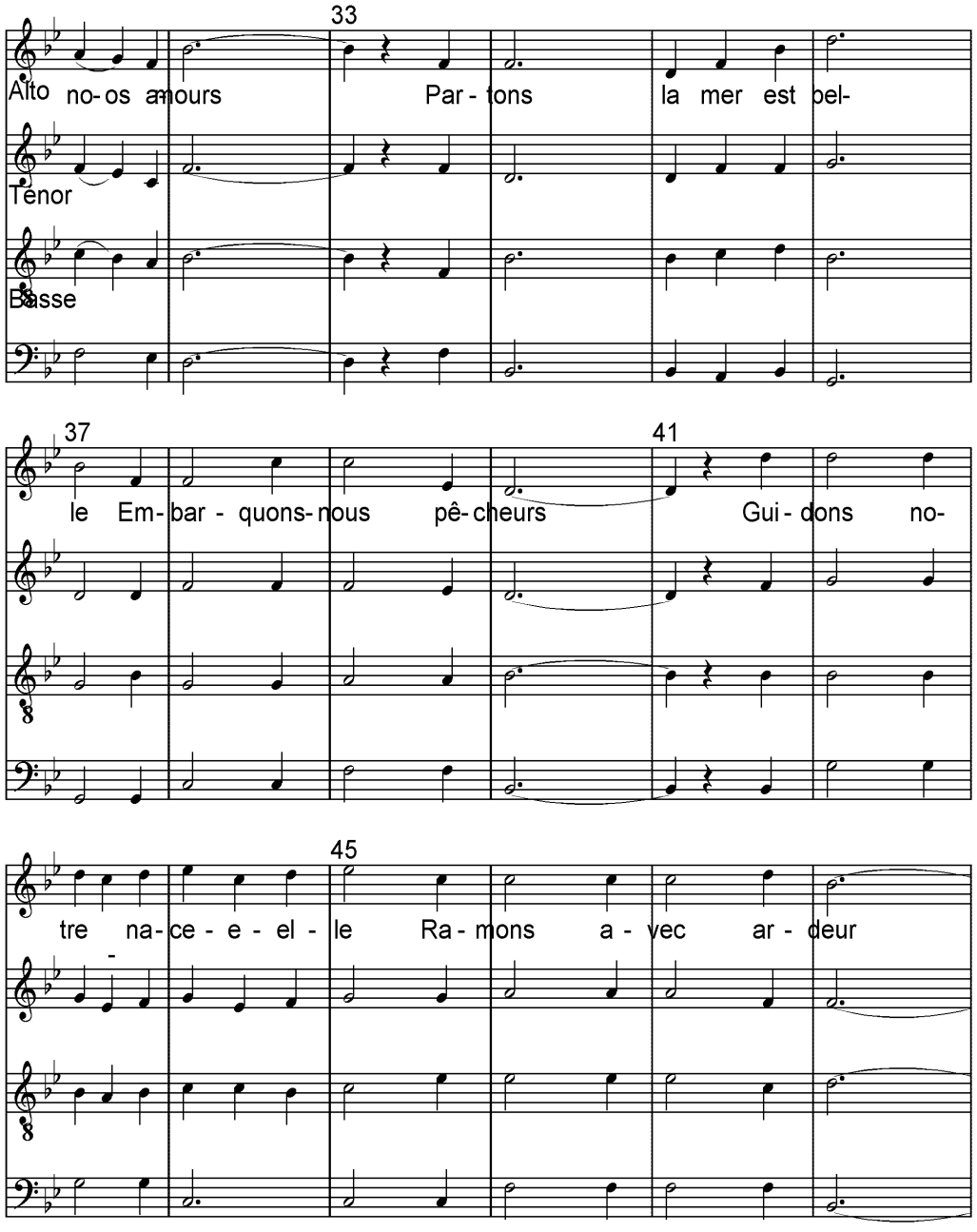
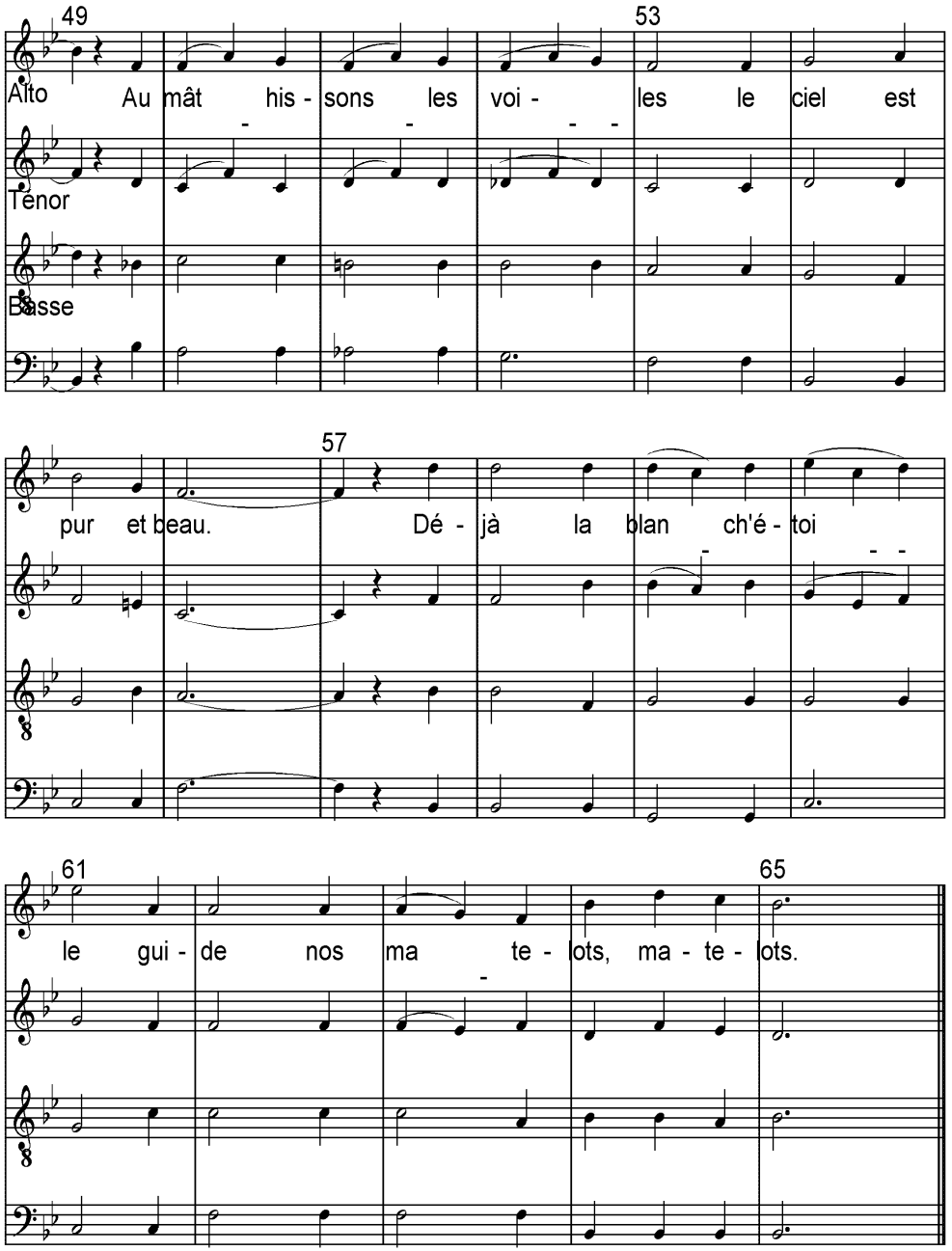
Mélodie